

77-21

MAGNETIC NORTH

RUTH T. LEBANE

J. SAMUEL TERRY

GUESS ROAD 60'

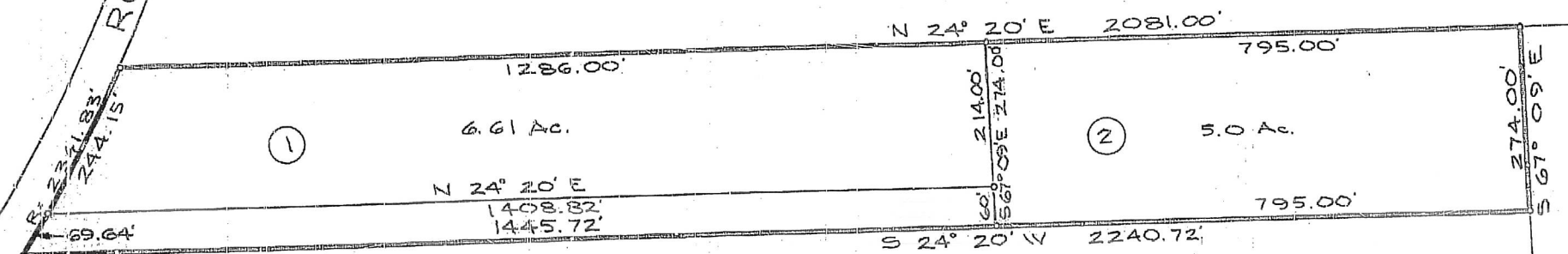

NORTH CAROLINA - DURHAM COUNTY

I, J. Watts Copley, do hereby certify that this plat was made from (an actual survey made by me) (description recorded in Book _____ Page _____) that the error of closure as calculated by latitudes and departures is 1/10000 that the boundaries not surveyed are shown as broken lines plotted from information found in Book _____ Page _____ that this plat was prepared in accordance with G.S. 47-30 as amended; that (no part of this subdivision or development is within the corporate limits of the City of Durham or within one mile (beyond the corporate limits) thereof (and that this plat has been submitted to and approved by the City of Durham)

Witness my hand and Seal this 4 day of May 1973

J. Watts Copley
Registered Land Surveyor

Sworn to and subscribed before me this 4 day of May 1973

My commission expires 7-30-76

Notary Public



J. D. TERRY HEIRS

NORTH CAROLINA - DURHAM COUNTY

The foregoing certificate of J. Watts Copley
Notary Public, of Durham attested
by his Notarial seal is Certified to be correct. Let this
Instrument with all certificates be registered.

WITNESS my hand this 18 day of June 19 73

Jay W. D. Hopkins Dep.
Register of Deeds

THIS PLAT HAS BEEN CERTIFIED
FOR RECORDATION BY THE DURHAM
COUNTY PLANNING DEPARTMENT

BY: S. L. Morrison

DATE: 6-18-73

APPROVAL VOID 60 DAYS FROM SAID
DATE

REFERENCES:	J. WATTS COPLEY, LAND SURVEYOR DURHAM, NORTH CAROLINA	
	PROPERTY OF THOMAS F. TERRY	
	LEBANON TOWNSHIP, DURHAM COUNTY, N.C.	
SCALE: 1" = 200'	DATE: 5-4-73	DRAWN BY: R. C. B.
		JOB NO. 6748

77-21

77-21